

1-CCD HD CAMERA

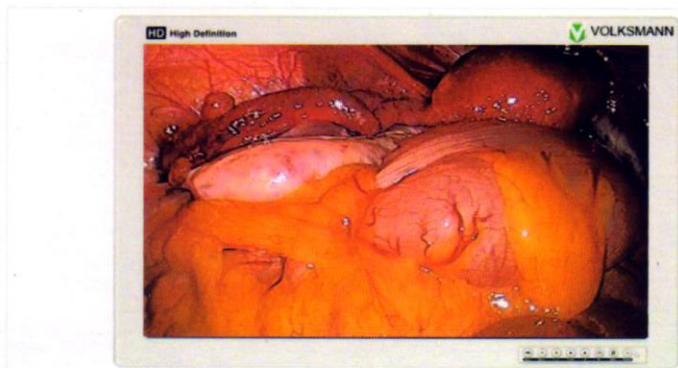

VOLKSMANN

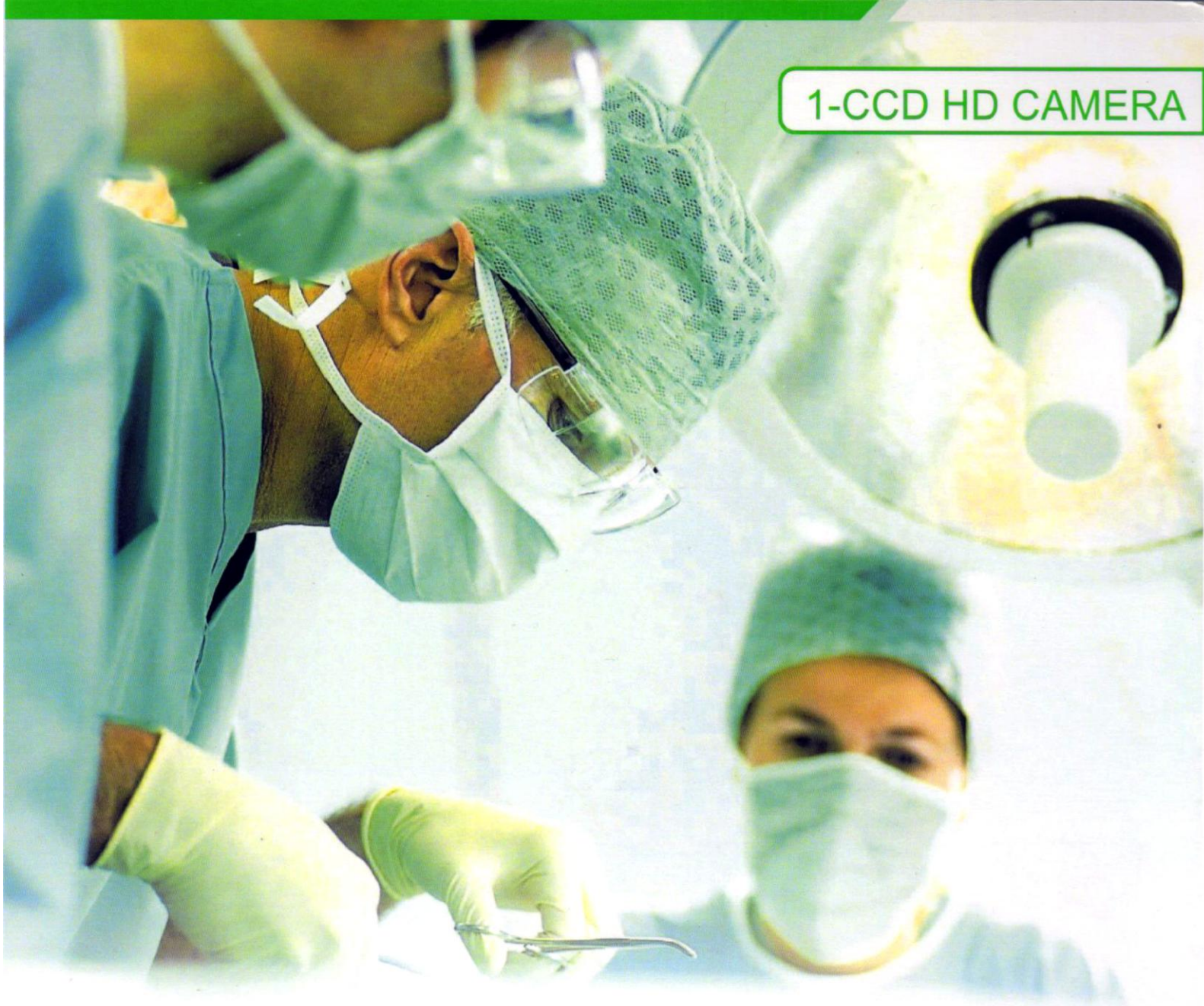

1-CCD HIGH DEFINITION CAMERA



This native 1080p camera features high-end technology and delivers a true HD image, highest sensitivity and edge enhancement, high contrast and a real color reproduction With Electronic anti-moire filter for flexible fiber scope. Camera head are available with digital zoom & NON-Zoom Coupler.



SPECIFICATIONS

- Sensor: CCD 1/3" high sensitivity
- Resolution: 1920X1080P
- TV- Coupler: Zoom & Without Zoom
- Sensitivity: 2 lux
- Signal/Noise Ratio: 52 dB
- C-Mount
- Cable length: 3.25 meters
- Waterproof
- Disinfection by cold immersion in Steris/Sterrad plasma*
- Automatic electronic shutter: (1/50 to 1/100 000)
- Automatic white balance
- Video enhancement
- Electronic anti-moire filter for flexible fibrescope
- 1 DVI-D output
- 1 Y/C video output
- 1 composite video output
- Power supply: (100-230 VAC ~ ; 50 - 60Hz)
- Power consumption: 25VA
- Two T 800 mA - 250 V fuses (Only fuses marked UL)

HIGH DEFINITION MEDICAL GRADE MONITOR

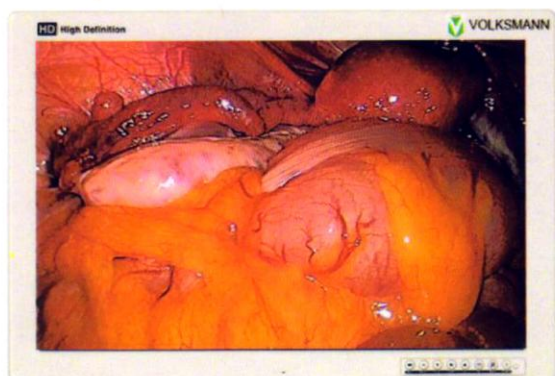

VOLKSMANN offers medical grade high definition LED monitors of sizes 19" and above. All Monitors have minimum pixel resolution of 1920x1080 and higher. VOLKSMANN monitors provide good color reproduction, higher Brightness & contrast ratio and faster response time. Monitors have on screen display to change parameters to personalize settings for color, gamma, aspect ratio, etc. The monitors are available in sizes 19",22", 24", 27".

VOLKSMANN



Available at:

XAVIER Med Pvt. Ltd.

1-10-51/2, Road 6B, Dwarakapuram, Dilsukhnagar, Hyderabad - 500060

www.buyxavier.com

Customer Care: 8008895680, Service: 8008895079