# Electro-Manual Operation Theater Tables

## Astra Series

An ISO 9001:2015, EN 13485:2012, OHSAS 18001 :2007 & CE Certified Company

# Innovately Designed Practical Applications

## Profile

We Meditech (India) started our journey way back in the year 1996 to manufacture OT Room Equipment such as Operation Table, Operation Light and Examination Lamp. We are the pioneer, leading Manufacturer & Exporter of best quality products. Meditech (India) is an ISO 9001:2015, EN ISO 13485:2012, OHSAS 18001:2007 and CE Certified Company.

At Meditech, we have a team of over 50 personnel and over 10 service engineers to give our customers 100% satisfaction both pre sale and post sale. We have a dedicated quality assurance department headed by a team of quality control experts to ensure flawless delivery of products. To ensure the requisite quality standard, there is a dedicated quality assurance department check each product to ensure utmost efficiency before delivery.

By optimizing and enhancing our commenced capabilities, we envision to be recognized as one of the most trusted organization in the industry. We always try to cater the exact requirements with all our product range and ensure to exceed the expectations of our clients.

We do projects across the country with most of the customers giving us repeat orders. We have been supplying our products to more than 24 countries in the world and looking forward to reaching every corner of the world.

Our facility is fully equipped with all the advanced machines that completely assist us in completing all the required responsibilities which includes material sourcing, marketing and distribution, exporting, importing business networking and many more. Being a client centric company, Meditech (India) supplies a qualitative range of medical products to a vast clientele spreading worldwide. This in turn helps us in gaining a global patronage. In working with the product supply chain we have developed our distributors in every corner of the globe. This is being supported by well-built logistic team to ensure on time delivery.

Our business policy is to provide our customers with the best quality, cost, prompt delivery, pre sale and post sale service which enables our customers to promote their business further.

# Astra 101+

Electro Manual Multipurpose OT Table with Dual Operations specialize for Orthopaedic, Laparoscopy, Urology, ERCP Procedures with the addition of table accessories

**Technical Constraints**

| | |
|---|---|
| Top dimension | L1980 x W 533 mm |
| Height adjustment with pad | 750 mm - 1050 mm |
| Trendelenburg / Rev. Trend. | 30° / 25° |
| Lateral tilt left / right | 20° / 20° |
| Kidney elevator | 150 mm |
| Back Rest (upward / downward) | 80° / 25° |
| Leg Rest (upward / downward) | 15° / 90° |
| Head Rest (upward / downward) | 25° / 90° |
| Power Supply | 24V DC |
| Patient Weight Capacity | 200 Kgs (440 lbs) |

## Features

- Electro Manual drives with noiseless, jerk less and smooth positioning.
- Table positions i.e. Height adjustment, Trendelenburg, Reverse Trendelenburg, Lateral Tilt, Back Section/Chair Position, Flex-Reflex are controlled by dual operations i.e. Corded Handset & Manual Override with graphical incons.
- Zero Position to make table neutral by simply pressing '0' positioning button.
- Safety key to block motor system in critical operations.
- Table top is divided into 5 sections providing numerous articulation possibilities.
- Radiolucent table top with C-ARM & X-RAY compatibility over the entire length of the table.
- No cross bar on the table top making it very suitable for fluoroscopy.
- Offset column provide unrestricted access of C-ARM.
- Integrated weight compensation by manual adjustment of the head and leg sections.
- Non-corrosive stainless steel 304G construction including table top frames, accessories rail, base cover and column telescopic covers.

Orthopaedic Attachment

## Standard Accessories

Anaesthesia Screen

Shoulder Support

Lateral Support

Knee / Lithotmic Crutches

Arm Board

Mattress 50mm

## Optional Accessories

Foot Rest

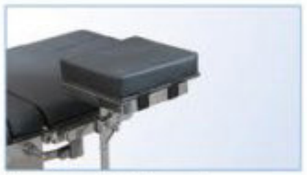
Humerous Attachment

Inberger Hand Traction

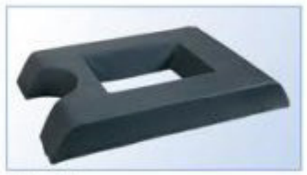
Spine Frame

Head Support

Accessories Stand

Translucent Hand Rest

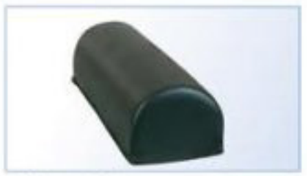
D Shape Bolster

## Table Positions

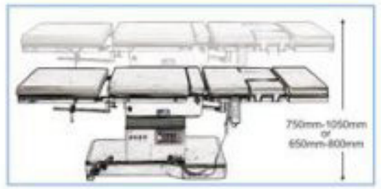

Height adjustment

Trendelenburg / Rev. Trend.

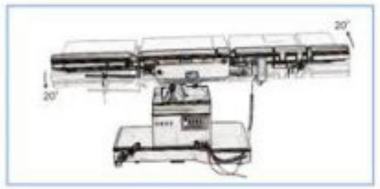

Lateral tilt left / right

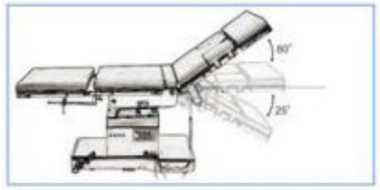

Back rest (upward / downward)

Flex Reflex

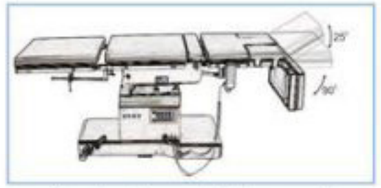

Head rest (upward / downward)

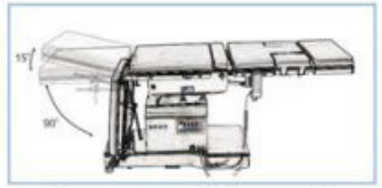

Leg rest (upward / downward)

Kidney elevator

### Optional Accessories for Orthopaedic

- Orthopaedic Attachment
- Radio-Translucent Hand Operating Table with telescopic support, height adjustable
- Inberger Hand Traction Device, height adjustable
- Shoulder Surgery Attachment
- Arthroscopy Leg Holder with clamp, horizontal & vertical movement
- Wilson Frame
- Thigh Holder
- Humerous Attachment with clamp, height adjustable
- Raised Arm Board, height adjustable
- Pubis Support, horizontal & vertical movement
- Cannestra Hip Positioner, horizontal & vertical movement

### Optional Accessories for Urology/Gynae

- S.S. TUR Drainage Tray with stainless steel sieve and drain hose
- Extension Side Rail
- Split Leg Section

### Optional Accessories for Neurology

- Three Head Pin Mayfield Fixtrator
- Horse Shoe Shape Neuro Attachment

## Major Clients

## Presence across major parts of the World

MEDITECH INDIA®

Available at:

**XAVIER MED PVT. LTD.**

1-10-51/2, Road 6B, Dwarakapuram,
Dilsukhnagar, Hyderabad - 500060

www.buyxavier.com

**Customer Care: 8008895680,**
**Service: 8008895079**

Design & specifications are subject to change without any further notice.
Publishing of any material in full or half of this catalogue is a punishable offence, as the products shown in the catalogue are the sole property of MEDITECH INDIA.